



# REGISTER YOUR ASSOCIATION

## STAY INFORMED ABOUT DEVELOPMENT PROPOSALS IN YOUR COMMUNITY

Notification of new applications will provide your community an opportunity to participate early in the development review process. To receive informational mailings on new development projects in your community, your organization must register with The Maryland-National Capital Park and Planning Commission. In an effort to maintain an accurate database, **all associations must re-register every two years.**

**Note:** Post office (P.O.) boxes are not allowed (except for Person to Receive Mailing and Management Company entries). ALL associations, and their officers, must have a primary address within the association's geographical area of interest.

### ASSOCIATION

Name: \_\_\_\_\_

Phone: \_\_\_\_\_ Email: \_\_\_\_\_ Number of Members: \_\_\_\_\_

Street Address: \_\_\_\_\_

### MANAGEMENT COMPANY

Name: \_\_\_\_\_

Phone: \_\_\_\_\_ Email: \_\_\_\_\_

Street Address: \_\_\_\_\_

Continue receiving informational notices?	Yes	No
---	-----	----

### PRESIDENT

Name: \_\_\_\_\_

Street Address: \_\_\_\_\_

E-mail: \_\_\_\_\_

### TREASURER

Name: \_\_\_\_\_

Street Address: \_\_\_\_\_

E-mail: \_\_\_\_\_

### VICE PRESIDENT

Name: \_\_\_\_\_

Street Address: \_\_\_\_\_

E-mail: \_\_\_\_\_

### OTHER

Name: \_\_\_\_\_

Street Address: \_\_\_\_\_

E-mail: \_\_\_\_\_

### SECRETARY

Name: \_\_\_\_\_

Street Address: \_\_\_\_\_

E-mail: \_\_\_\_\_

### PERSON TO RECEIVE MAILING

Name: \_\_\_\_\_

Street Address: \_\_\_\_\_

Phone: \_\_\_\_\_

E-mail: \_\_\_\_\_

Identify your association's area of interest by choosing one or two (must be adjoining) Council Districts below.

- |                    |                    |                    |
|--------------------|--------------------|--------------------|
| Council District 1 | Council District 2 | Council District 3 |
| Council District 4 | Council District 5 | Council District 6 |
| Council District 7 | Council District 8 | Council District 9 |

NOTE: You can include the entire district(s) or part of a district(s). Please use one or two of the attached maps to highlight the boundaries if your area of interest is only part of a Council District(s).

**For questions, call 240-545-8976.**

**Complete this form in its entirety and mail to:**

The Maryland-National Capital Park and Planning Commission  
Prince George's County Planning Department  
Development Review Division, Planning Information Services  
1616 McCormick Drive, Largo, MD 20774

**The form can also be emailed to:**  
PPD-InfoCounter@ppd.mnccppc.org

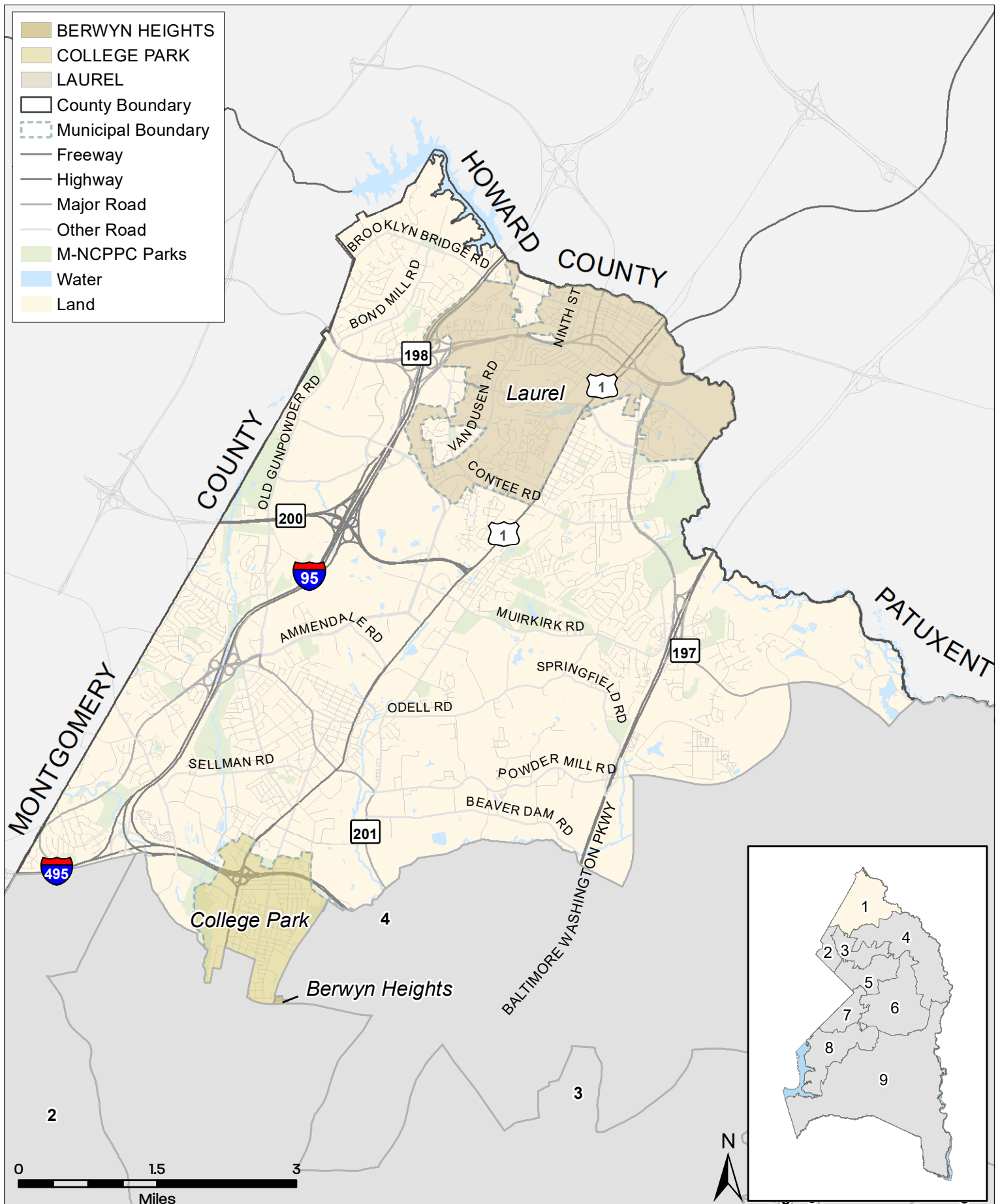

## Council District 1

### Prince George's County, MD

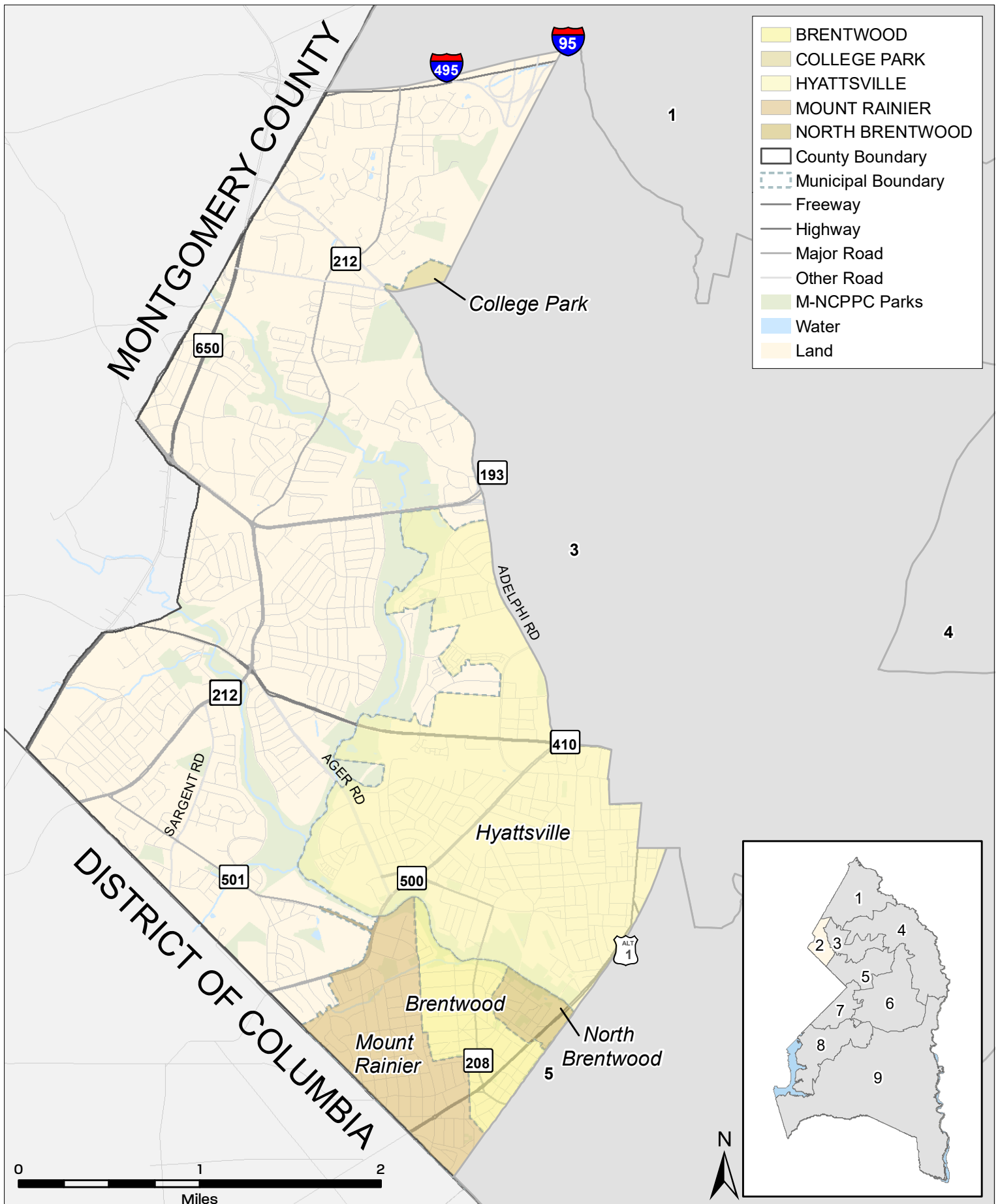

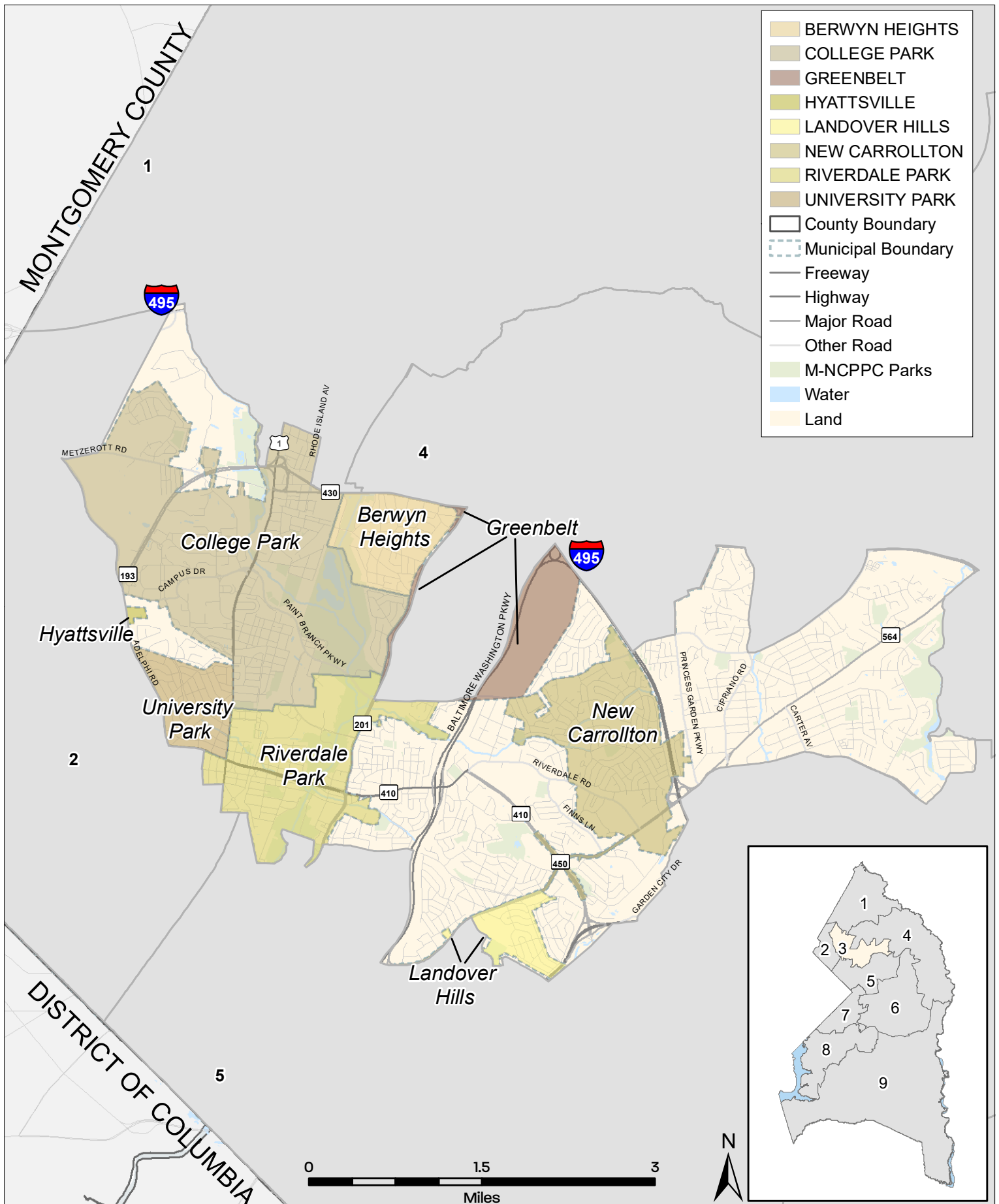

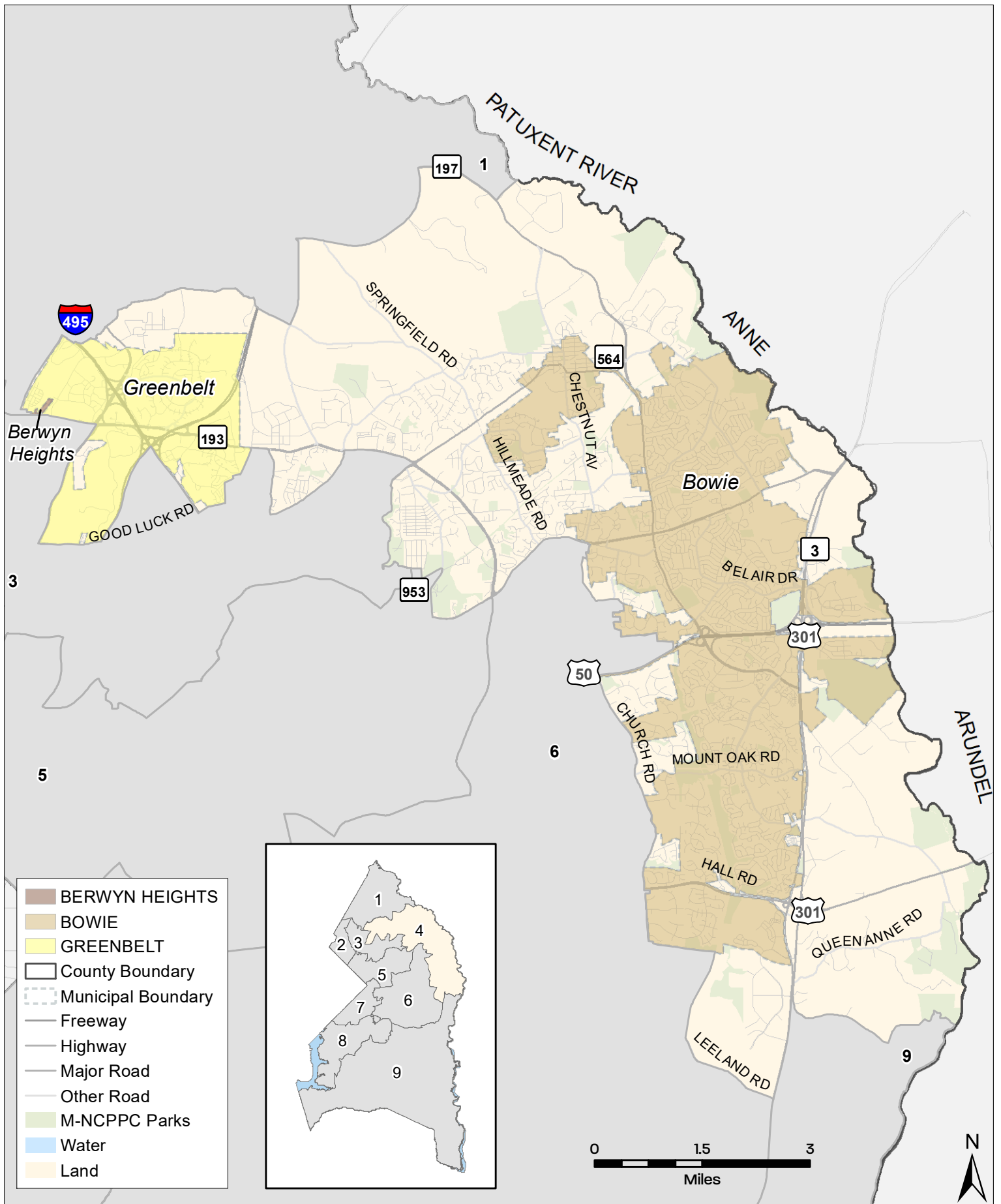

## Council District 4

### Prince George's County, MD



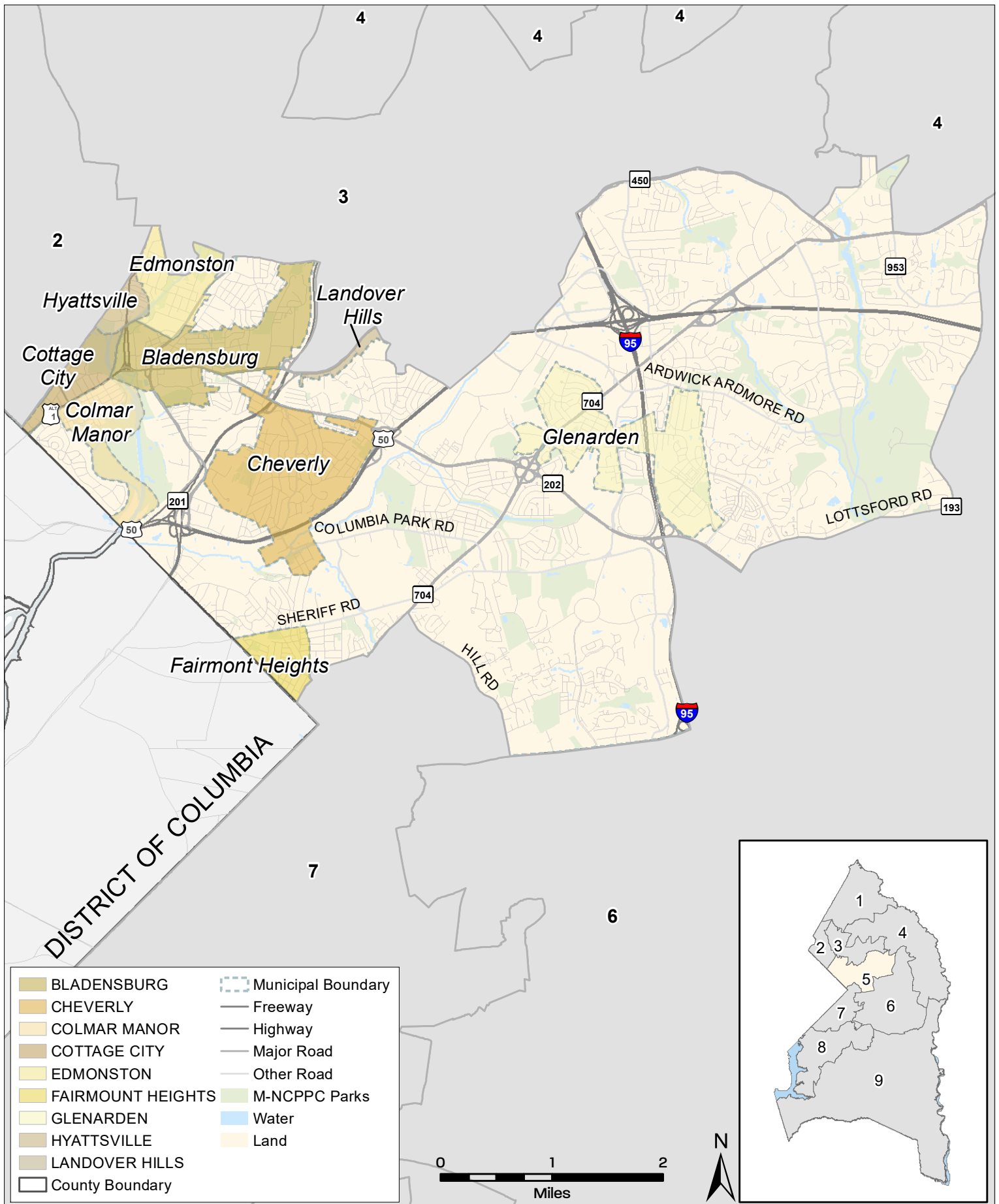

## Council District 5

### Prince George's County, MD

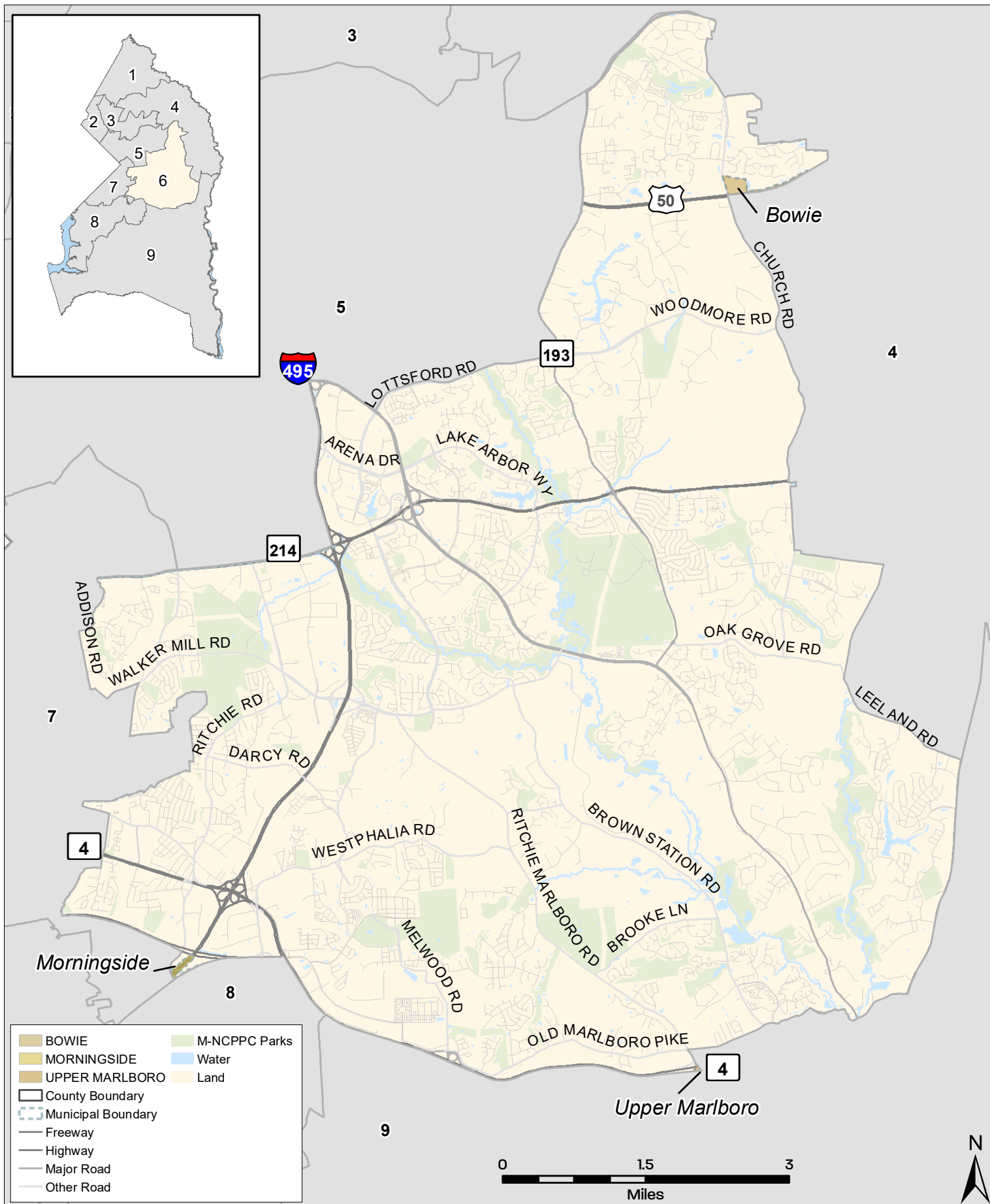

## Council District 6

### Prince George's County, MD

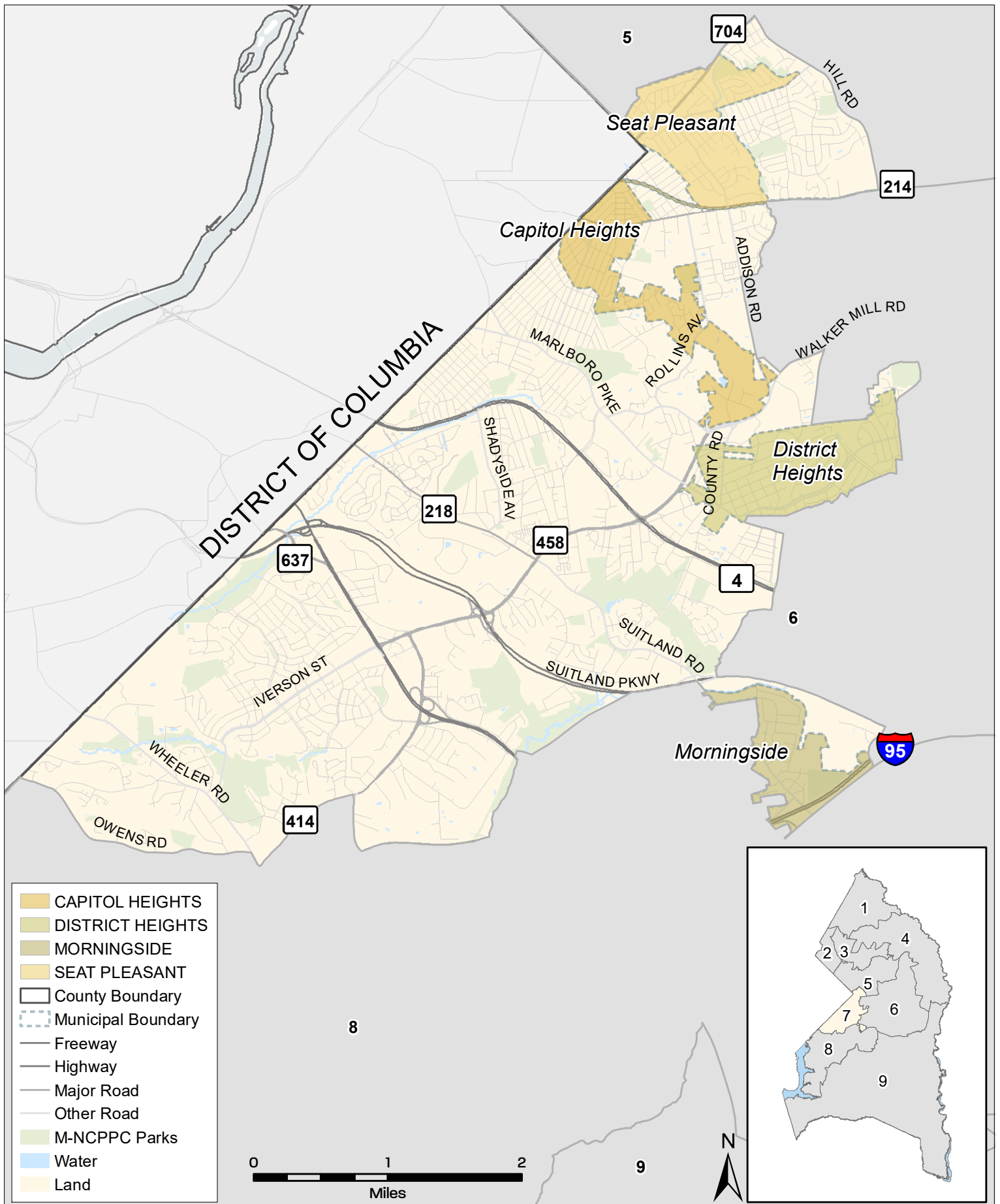

## Council District 7

### Prince George's County, MD



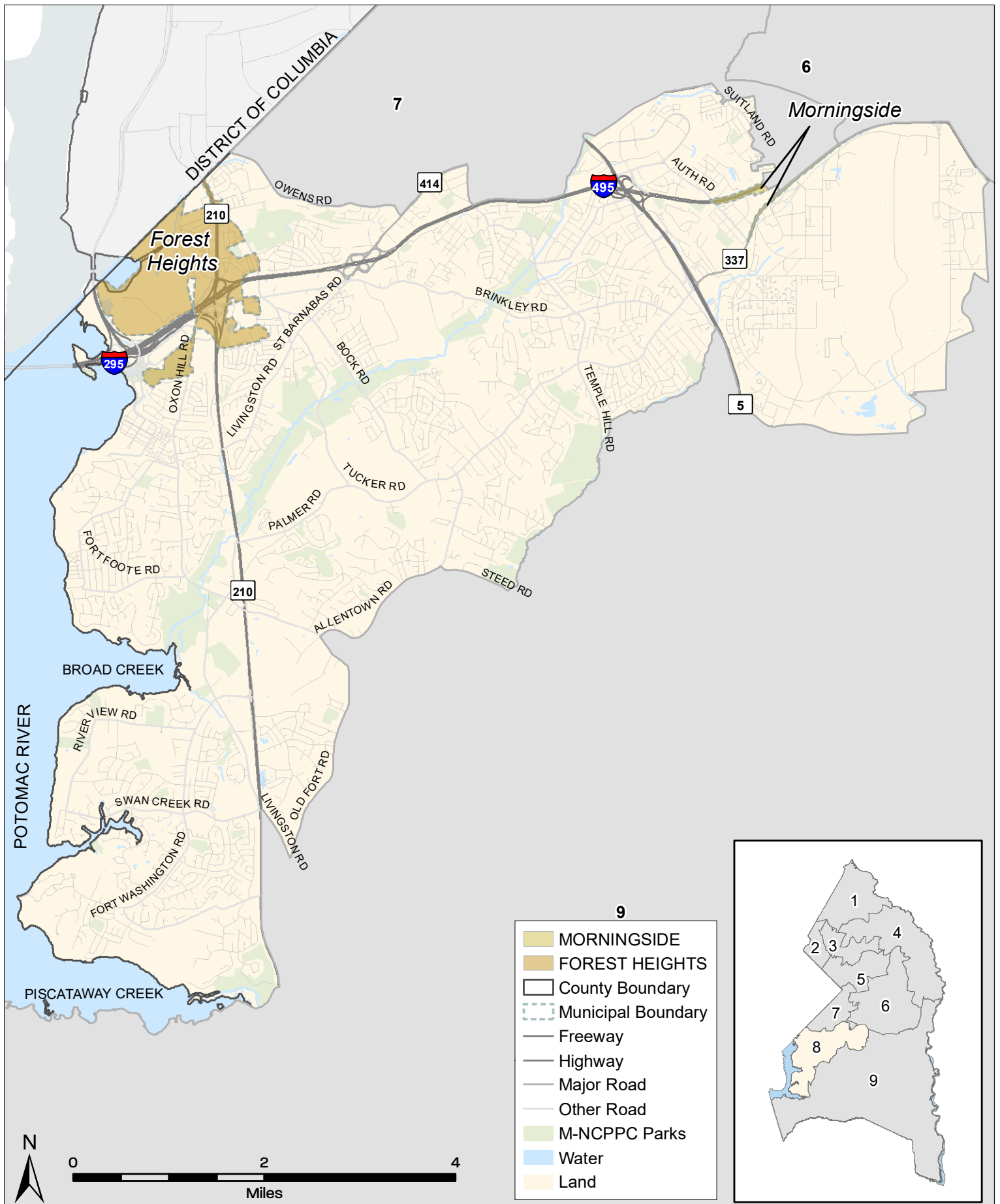

## Council District 8

### Prince George's County, MD

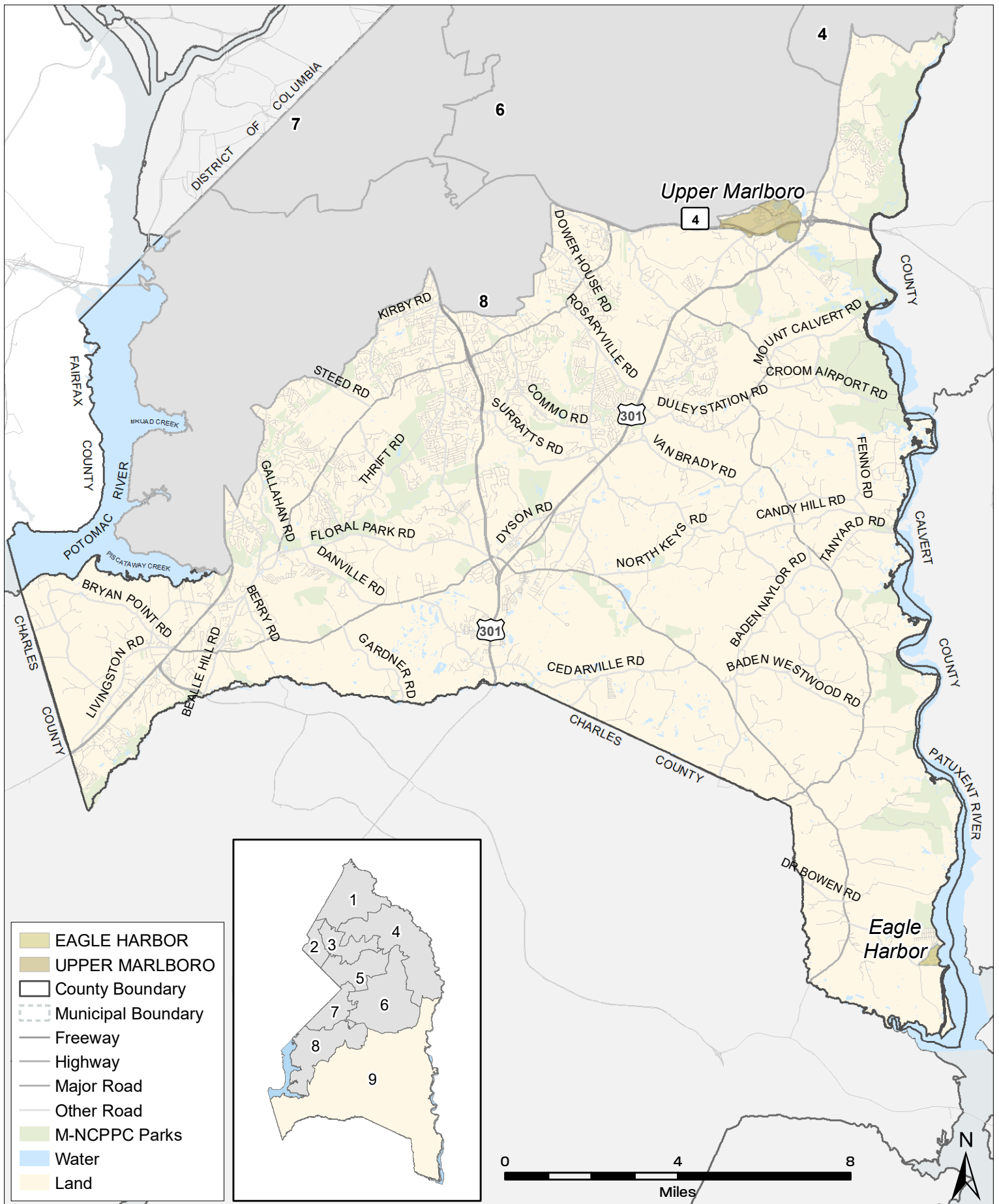

## Council District 9

### Prince George's County, MD